

# SMETHPORT HISTORIC REGISTRY PROPERTY 1904: Charles McKean Mansion

102 W. Main Street

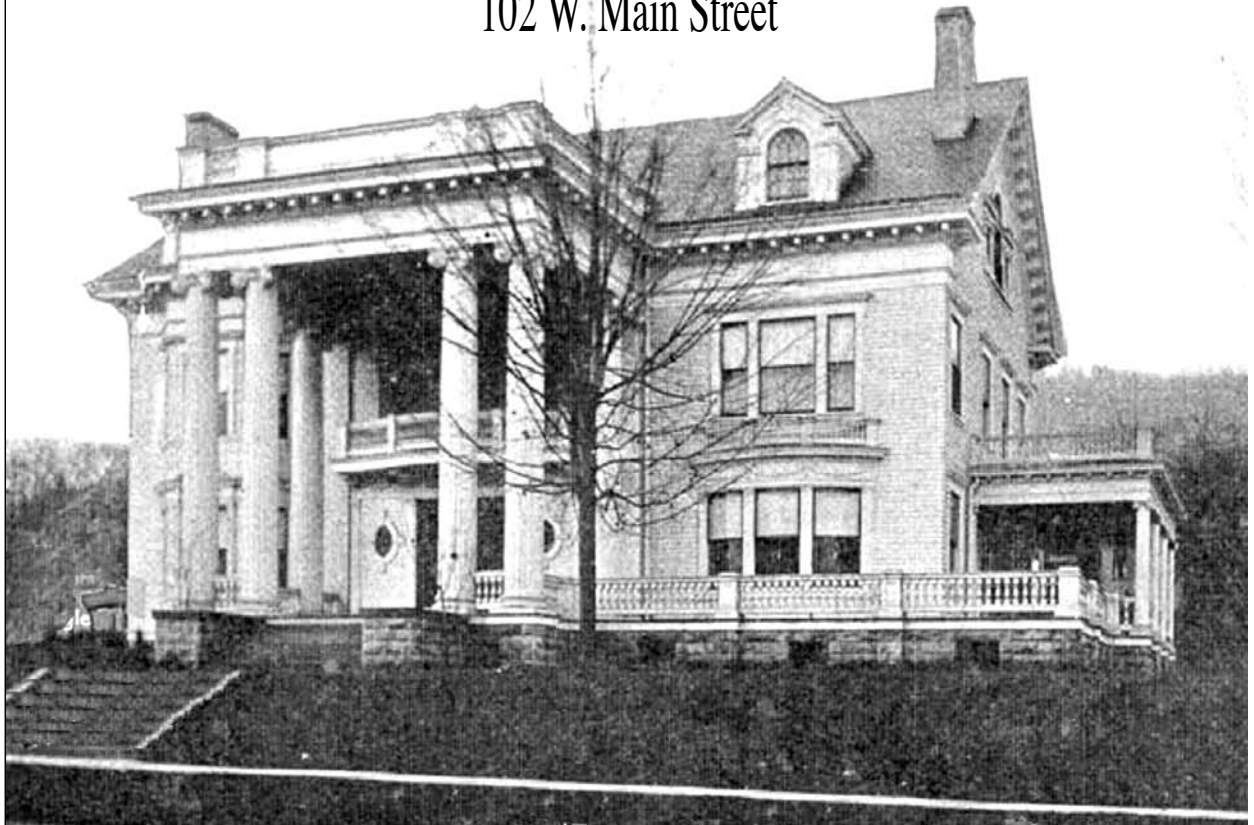

**W**ealthy lumberman & natural gas tycoon Charles McKean constructed his magnificent neo-classical residence on the northwest corner of W. Main and Mechanic Streets in 1904.

Mr. McKean was born in 1854 in Marvin Creek, the son of Bernard and Bridget Graham McKean. The McKean family, originally from Ireland, moved to McKean County in 1849 and settled west of Smethport in Keating Township near Marvin Creek. Charles initially worked on his father's farm in Keating Township and then entered in the lumbering business with the former Smethport Extract Company (located at the site of Duffys, Inc.) in East Smethport.

102 W. Main Street Smethport, PA 16749  
Approval date to SHR: December 2007

construction date 1904 confirmed

Mary Pierotti, Chair

*Mary A. Pierotti*

Mayor Ross E. Porter

*Ross Porter*