

SMETHPORT HISTORIC REGISTRY PROPERTY

110 W. Main Street Smethport, PA

1859: Robert King Mansion

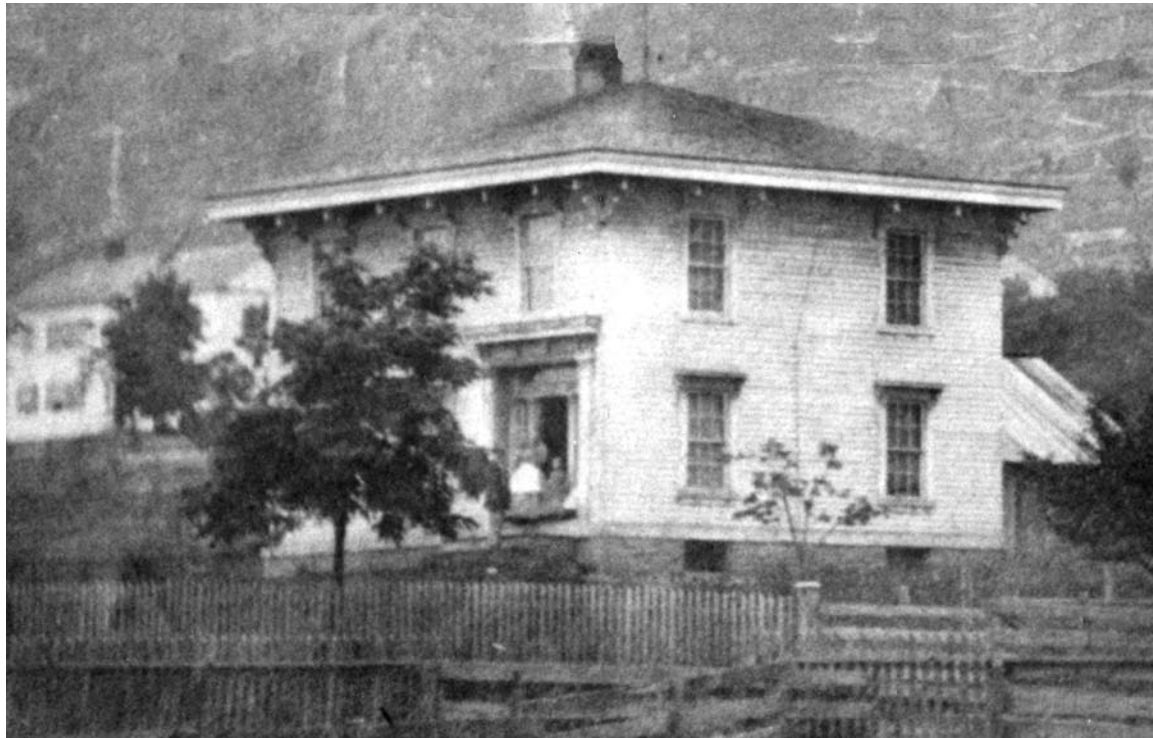

Robert King was a direct descendant of Francis King, original surveyor of the proposed town of Smethport. Originally the residence was only a square building made with large wooden beams held together with wooden stakes. The porch and the addition in the back of the house were added around 1900. The house had been passed down from one generation to the next, never leaving the hands of the King family until 1958 when it was purchased by the William Nannen family. In 1993 Graham & Carol Nannen purchased it from the Nannen family's estate. Much of the interior is vintage, or has been replaced with a special care to preserve the original ambiance of the King house.

110 W. Main Street Smethport, PA 16749

construction date 1859

Approval date to SHR: Spring, 2007

Mary Pierotti, Chair

Mary A. Pierotti

Mayor Ross E. Porter

Ross E. Porter